

# Plat Book PP, Page 31 B

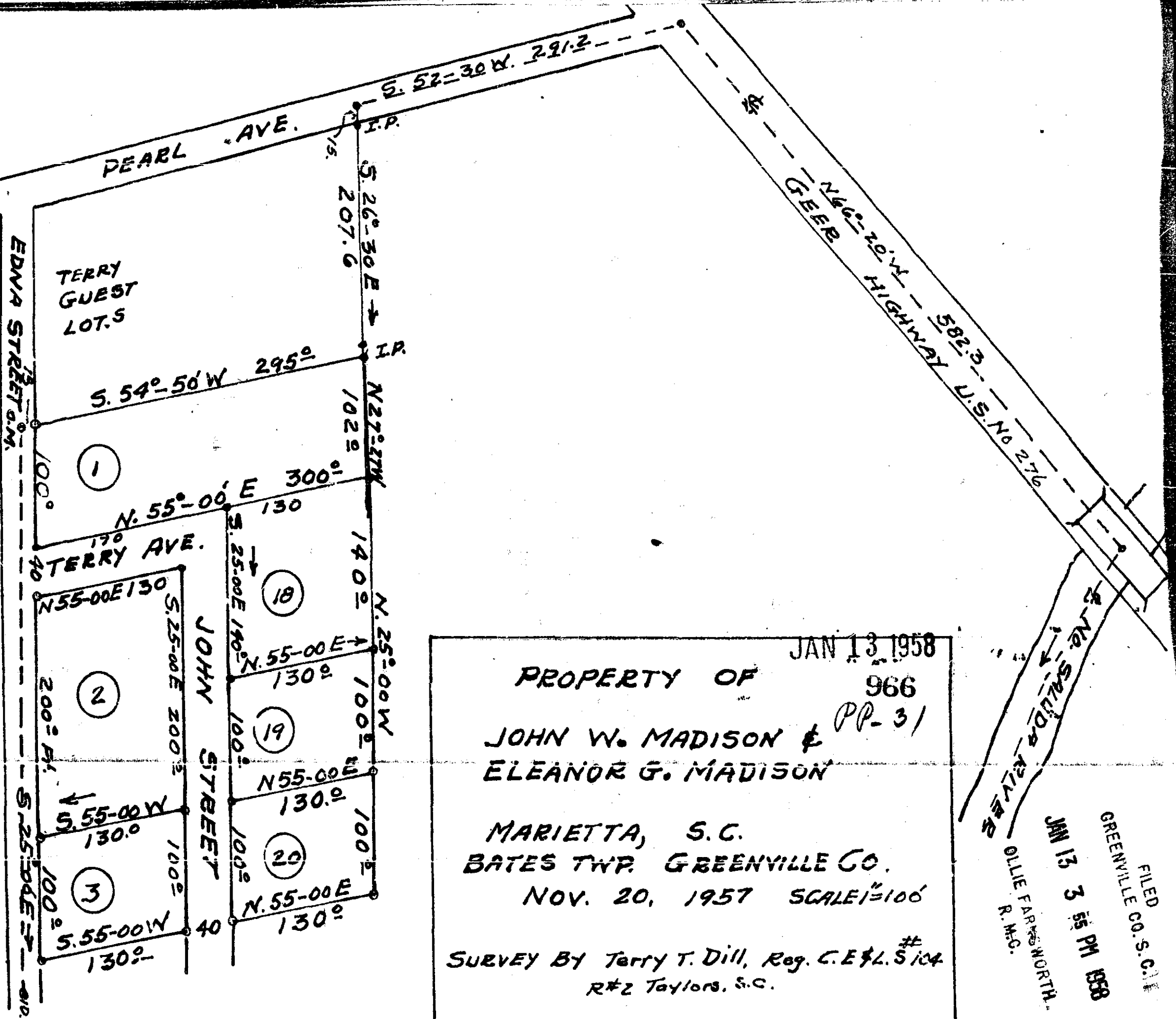

JAN 13 1958  
 PROPERTY OF 966  
 JOHN W. MADISON & PP-31  
 ELEANOR G. MADISON  
 MARIETTA, S.C.  
 BATES TWP. GREENVILLE CO.  
 NOV. 20, 1957 SCALE 1"=100'  
 SURVEY BY Terry T. Dill, Reg. C.E. & L.S. 104 #  
 R#2 Taylors, S.C.

FILED  
 GREENVILLE CO. S.C.  
 JAN 13 3 55 PM 1958  
 OLIE FARMS NORTH  
 R.M.C.